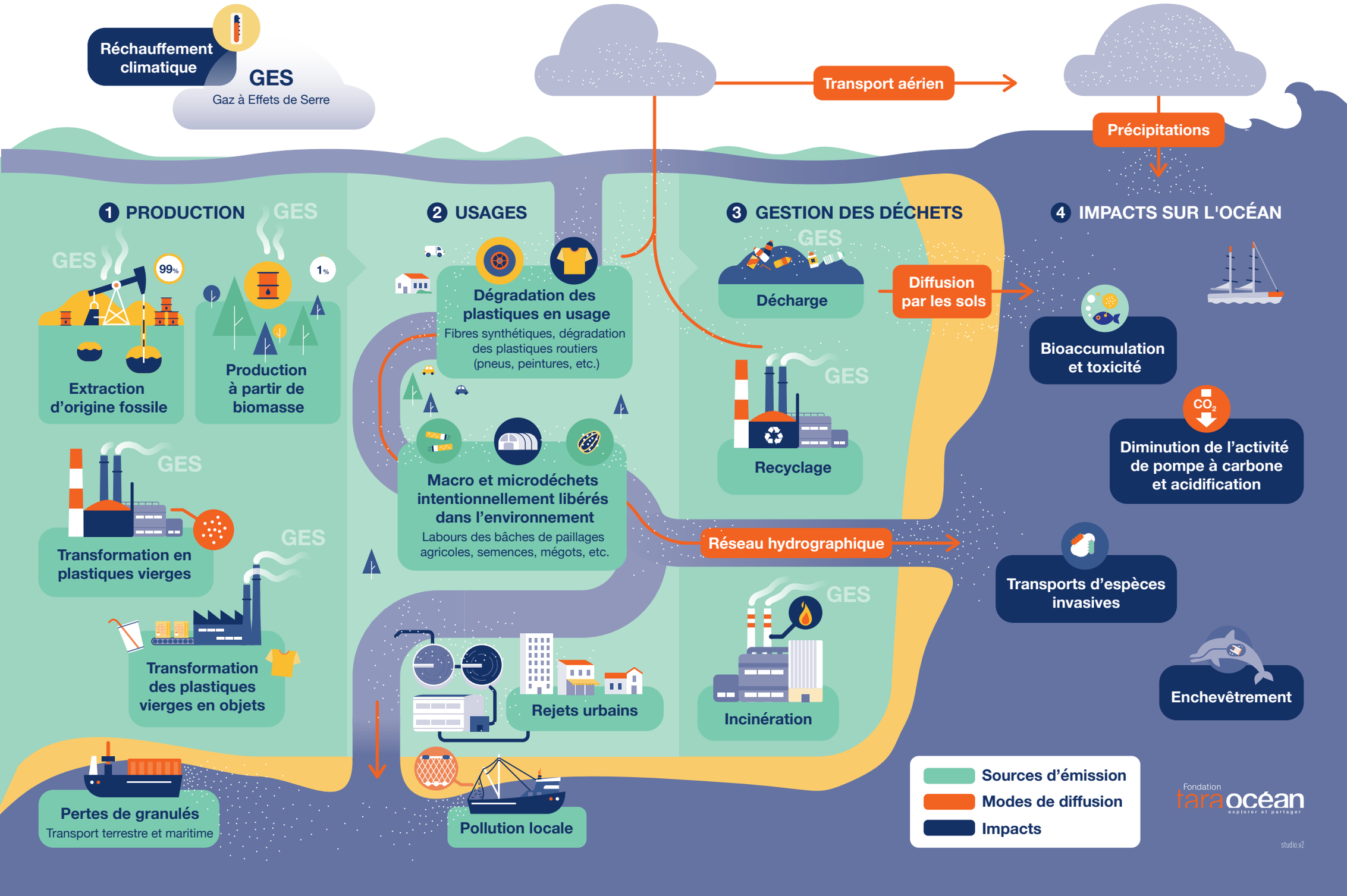IMPACTS DES PLASTIQUES SUR L'OCÉAN